DAILY NEVADA STATE JOURNAL.

VOL. LIII. RENO. WASHOE COUNTY, NEVADA, WEDNESDAY MORNING, APRIL 25, 1900. NO. 127.

NEVADA STATE JOURNAL

PUBLISHED DAILY AND WEEKLY BY

W. Webster & Son

W. W. Webster, Business Manager

TERMS OF SUBSCRIPTION

Daily one year, by mail	$6 00
Daily six months, by mail	3 00
Daily per week, by carrier	15
Weekly one year, by mail	2 00
Weekly six months, by mail	1 00

The daily is published every day except Monday. The weekly is published Friday.

FIFTY-CENT COLUMN.

All classes of legitimate advertisements not exceeding six lines inserted in this column at 50 cents per week.

A Library for Reno.

About June 1st Prof. Cowgill proposes to open in Reno a circulating library, consisting of at least three hundred new books of fiction, poetry, history, science and religion. The classics of literature, as well as the latest popular novels, will be found in this Up to Date Library. New books will be added as published. Prof Cowgill asks the people of Reno to support this enterprise by paying a membership fee of one dollar a year and ten cents book rent for each volume taken from library. 22a1w

House to Rent.

A five room house at 408 Vine street with outbuildings and orchard. Free water. Lot 100x110; $8. Apply to GEORGE J. SMITH, 417 Washington street. 24ap1w

A Bargain

An elegant, large mahoganized upright piano, fully guaranteed, all in perfect order, together with hardwood stool, model plush top and brocaded plush scarf, and a Siebert-Stark music book. Call at C. J. Brookins' store. 24ap2w

Cedar Posts.

One thousand extra large cedar posts for sale cheap. Also a few carloads of good dry four foot pine wood. L T Stephenson, Vinton, Cal 21ap1w

Still in the Ring.

Nick Hammersmith has opened the Riverside Tonsorial Parlor, corner First and Virginia streets Only expert artists employed. A challenge to the city and state for superior work. 21a1w

Wanted.

A girl to do general housework. A competent girl will find a good place. Inquire at the Journal office. 19ap1w

Lost.

A cane. Small black thorne stick, with upper portion encircled by a white metallic serpent. Of trifling intrinsic value, but the finder will oblige owner by leaving at Journal office. 17ap1w

Belgian Hares.

Standard and pedigreed stock for sale. Agency for fine stock from Lord Britain, Lord Kitchener, Sir Styles and Yukon Jr. At prices you can afford.

C. G. GULLING,
15a1w 207 Vine St., Reno, Nev.

Strawberry Tea.

St. Margaret's society of the Congregational church will give a strawberry tea next Saturday afternoon and evening, April 21, from 3 to 11 P. M., at the home of Mrs. Frank M. Lee. 15ap6t

Pianos! Pianos!

W. P. Stewart, the reliable piano and organ tuner and repairer, representing Sherman, Clay & Co., is here, receiving orders at Herz Bros' store. Two nearly new uprights, cheap for cash; also new Steinways, Esteys and other pianos on easy terms and low prices. See him at once for fine work and genuine bargains.

ap13tf

Desirable Property for Sale,

Consisting of a house of five rooms, barn, sheds, etc. Lot 50x140. Powning's Addition. Inquire of G. Hoskins, 102 Virginia street

ap13s1

Cake Baking.

Choice cakes of every description baked to order. Angel cake a specialty. Room 12, O'Connor block. 7mtf

(Removed to 108 Sierra St.)

A. O. U. W.

Nevada Lodge No. 5, A. O. U. W., hold regular meetings every Wednesday night at 7:30 o'clock, in Investment Building at the corner of Second and Sierra streets Visiting brethren cordially invited to attend.

R. L. Buncel, M. W.
G E. CUMMINGS, Recorder. ja 12

MARRA & DEMATTEI

Manufacturers of and Wholesale Dealers in

Macaroni, Vermicelli Spaghetti and all Italian Pastes . . .

Our goods are of the highest quality We invite you to place a trial order with us before sending away. If wholesale let us fill your next order Office and factory

Sierra near Fourth St., Reno

An Exact Likeness

The greatest trouble most photographers experience is getting an EXACT LIKENESS. Here is where modern appliances come to the rescue. The RIVERSIDE STUDIO is the most up-to-date on the Pacific Coast; the fixtures are all MODERN and none but EXPERIENCED ARTISTS are employed. You can rest assured that if your photograph work is done at the Riverside Studio it will be finished in an artistic manner.

NEVADA'S ART CENTER

The Riverside Studio,

202 Virginia St., Reno, Nevada

Many Things Are Meant

By many dealers who claim to handle groceries When they advertise GOOD GROCERIES no mention is made of PRICE. When price is mentioned QUALITY IS OVERLOOKED. Again, sometimes they dwell on the virtues of a LARGE STOCK. In this case no claim is made to carrying FRESH GOODS.

We Preach the Three Main Virtues of Groceries—

Quality
Quantity
Price

They are mentioned in their regular order and the happy combination is causing hosts of pleased patrons at our store.

COFFIN & LARCOMBE

EVERYONE OF CONSEQUENCE

Stops at

THE PALACE HOTEL

It Is the

BEST HOUSE IN THE CITY.

WE HAVE ESTABLISHED

A REPUTATION

For the best of everything in the candy and confectionery line. That is the result of earnest endeavor. If you are in doubt call and see if facts do not bear out our assertion.

OTTO HARTUNG

HARTUNG BUILDING, RENO.

DECIDED BARGAINS IN MILLINERY

My stock of millinery is the best in Nevada, and the most stylish on the Coast.

PRICE AWAY DOWN

MISS E. G. GIBBS

Smith Building, Reno.

ANTI-EASTER SMOKE.

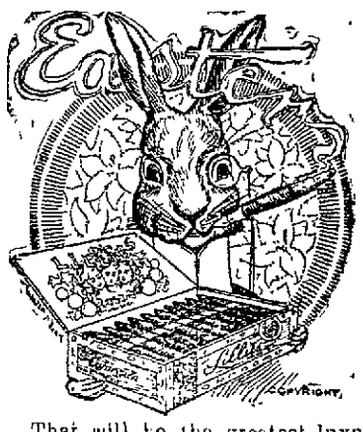

That will be the greatest luxury that the day affords will be the cigar that you choose from our unsurpassed five cent full Havanna LA-CUBINE. If you would enjoy a pure, fragrant, satisfying and delicious smoke you will find the La-Cubine your ideal of a good medium priced cigar.

FREE EMPLOYMENT OFFICE

A. NELSON

VIRGINIA ST., RENO, NEVADA.

M'KISSICK'S OPERA-HOUSE,

ED PIPER, LESSEE AND MANAGER.

TUESDAY EVENING, APRIL 24.

LATEST LAUGH PROVOKER,

As played 100 nights at the Standard Theatre, N. Y.

The Real WIDOW BROWN

CLEVER SPECIALTIES,
GOOD MUSIC,
ONE CONTINUOUS LAUGH.

Under Direction of - A. Q. Scammon

Reserved Seats	$1.00
Balcony Reserved Seats	75
Balcony	50

Seats on sale at Rosenthal & Armanko's.

DO YOU want

Advertising that pays
Printing that attracts ?

If so, try the Journa

BUSINESS BREVITIES.

McDuffee has no misfits.

Fishing tackle at Ed. Schmitt's.

Plumbing done cheapest at Ed. Schmitt's.

Delicious ports and sherries $1.50 per gallon at Thyes.

Azevedo, next Racket store, makes best tamales in town.

Elegant burgundy by the bottle or gallon at Thyes.

Royal steel ranges and all stoves sold cheapest by Ed. Schmitt.

Sunderland's display of spring suits and neckwear is a dream of beauty.

For first class tailoring and good fitting, stylish clothes see Harry McDuffee.

For refrigerators, garden hose, lawn mowers or pruning shears go to B. J. Genesy.

Refrigerators and freezers, garden tools and mowers cheapest at Ed. Schmitt's. 20mbtf

The Washoe Lunch Counter is always supplied with the best to be obtained and will give good return for the money.

Rutledge & Pringle continue to serve their patrons with the finest liquors and cigars. They keep the celebrated Pabst beer.

A fine selection of shirt waists and summer dress goods, embroideries, laces, etc., etc., at Mrs. Petrie's, 23, Second street.

If the saving of a dollar or two on your spring suit is any object to you, you are invited to come here. H. Lester, the clothier.

Get the best for your money. Anheuser-Bush beer, Cutter O. K. and Jesse Moore A. A. whiskies and Rough Diamond cigars at the Monarch.

Harry Davis has received the finest line of stationery ever brought to Reno. He handles by subscription all the latest books, papers and magazines.

The Elite is headquarters for miners and prospectors. This is the place to swap yarns about bonanza strikes as well as indulge in a refreshing and sociable drink.

A. R. De Fluent, editor of the *Journal*, Doylestown, Ohio, suffered for a number of years from rheumatism in his right leg, shoulder and side. He says: "My right arm at times was entirely useless. I tried Chamberlain's Pain Balm, and was surprised to receive relief almost immediately. The Pain Balm has been a constant companion of mine ever since and it never fails." For sale by Wm. Pinniger.

When in need of a skirt for the house or street, call and see our crash, duck and covert skirts. They will please you. Novelty Store.

We have saved many doctor bills since we began using Chamberlain's Cough Remedy in our home. We keep a bottle open all the time and whenever any of my family or myself began to catch cold we begin to use the cough remedy, and as a result we never have to send away for a doctor and incur a large doctor bill, for Chamberlain's Cough Remedy never fails to cure. It is certainly a medicine of great merit and worth.—D. S. MEARKLE, General Merchant and Farmer, Mattie, Bedford county, pa. For sale by Wm. Pinniger.

It is very hard to stand idly by and see our dear ones suffer while awaiting the arrival of the doctor. An Albany (N. Y.) dairyman called at the drug store there for a doctor to come and see his child, then very sick with croup. Not finding the doctor in, he left word for him to come at once on his return. He also bought bottle of Chamberlain's Cough Remedy, which he hoped would give some relief until the doctor should arrived. In a few hours he returned, saying the doctor need not come, as the child was much better. The druggist, Mr. Otto Scholz, says the family has since recommended Chamberlain's Cough Remedy to their neighbors and friends until he has a constant demand for it from that part of the country. For sale by Wm. Pinniger

A Judge Of Prime meats

Always knows just what he wants and knows he can always get it from our choice stock. If you want a choice steak, cutlet, or chop, a delicious roast—tender, rich and succulent, and cut by an expert hand, trimmed and got up for your table to suit the Queen's taste, you will always find it at our market.

RENO MARKET Stewart & Meiss Proprietors

Commercial Row, Reno.

Very few people a canfford to buy cheap groceries. Consuming such goods is carrying on a protracted campaign against one's health That form of slow suicide is a folly to be avoided. Our groceries are high quality and reasonable in price We can sell close because we sell largely and buy largely. Our customers get then inning from our activity We are never headed in the race.

GO TO THE J. R BRADLEY CO

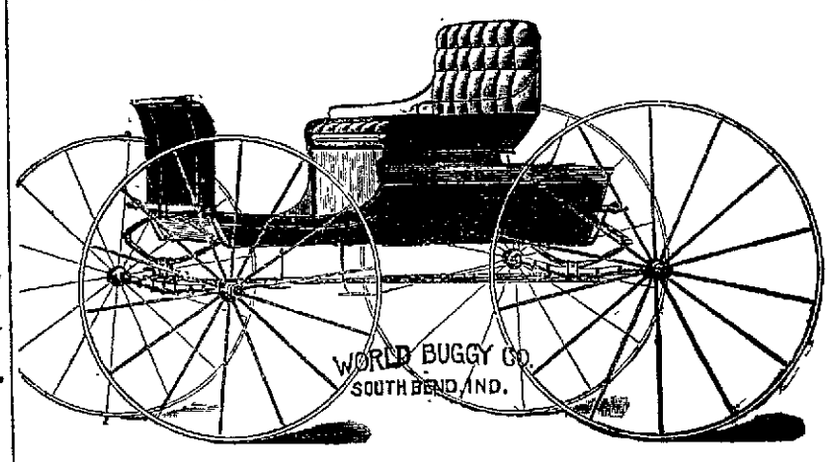

J. R. Bradley Co

RENO NEVADA

MAKE IT A POINT

When you want a GOOD drink and courteous treatment; when you want ANYTHING IN THE LIQUOR LINE to call and see

J. J. BECKER

He makes it a point to PLEASE his patrons.

Anheuser Busch Beer 5 Cnts.

COMMERCIAL ROW, RENO

When You Want a Rig

At any time of the day or night the best turnouts to be had can be procured.

A Specialty of the Best Horses and Rigs

o—CHARGES REASONABLE—o

C. A. SCOTT, Proprietor,

Virginia Street, Near Iron Bridge

HOUSEHOLD AND KITCHEN

Sundries call around and look at my stock. It is the most complete in Nevada and composes

STOVES, RANGES, TINWARE, AGATEWARE

And in fact everything usually found in a well-regulated store of this character. A specialty made of

PLUMBING, TINNING, PIPE FITTING AND SHEET METAL WORK. JOBBING OF EVERY DESCRIPTION

B. J. GENESY

222 SIERRA ST. RENO

To Live Right

Is a problem that most of us have tried to solve. We will guide you to the first step of an upward path: **Be careful in the selection of your food: get the BEST.** Sounds strange, don't it? However, experiment, and the next time you need GROCERIES try a first-class house that handles nothing but the BEST:—

FOLSOM & CAHLAN

139 VIRGINIA ST., Phone: Black 252 RENO, NEV.

Buying Diamonds direct from the Cutter and for Cash only enables us to save you a great many dollars

The best stones sold on the very smallest margin.

R. Herz & Bro., Leading Jewelers

Your—— Attention——

We have attracted your eye; it may perhaps be the means of you becoming a customer of ours—that's our object. We SELL MEATS. Our meats are the BEST. If you are not satisfied with the place you are trading at call on us. Our motto is: "The Best." A pleased patron means a steady customer.

DIXON BROTHERS

RENO'S LEADING BUTCHERS

COMMERIL ROW and SIERRA STREET **Reno, Nevada**

BANK OF NEVADA.

DIRECTORS—Dan Meyer of San Francisco, Henry Anderson, A. G. Fletcher N. Evans, G. F. Turrittin, Moritz Scheeline and P. L. Flannigan, of Reno.

SUBSCRIBED CAPITAL	$300,000
PAID UP CAPITAL	150,000
UNDIVIDED PROFITS	97,373

Accounts of banks, corporations and individuals received on favorable terms. Buy and sell exchange on all the principal cities of the United States, Canada, Europe, Asia and Africa. Safe deposit boxes for rent—prices according to size, varying from $2 to $8 per annum. Messrs. Osburn and Scheeline are resident agents for twenty-eigh fire insurance companies, the total assets of which are 217,640,081

INTEREST PAID ON TIME DEPOSITS

OFFICERS

GEO. F. TURRITTIN ..... PRESIDENT
MORITZ SCHEELINE ..... VICE-PRESIDENT
R. S. OSBURN ..... CASHIER

VIRGINIA STREET,— RENO, NEVADA

Hodgkinson DRUGGIST

A FULL LINE OF

SELECT **Photographic Supplies**

Virginia Street

NEWSPAPER ARCHIVE®

NEVADA STATE JOURNAL

ADVERTISING RATES.

From and after this date the JOURNAL advertising rates will be as follows for all new business. No deviation from this rate will be given:

One inch single col. display per month	$ 3 00
Two inch single col. display per month	5 00
Additional single column per mo. per in	1 50
Two inch double column per month	7 50
Additional doub. col. space per month per inch	2 50
Professional cards per month	2 50
Reading local notices, per line first insertion	10
Each subsequent insertion up to two weeks, per line	5
Over two weeks and after the first insertion, per line	3
Funeral notices and cards of thanks per line, first insertion	10
Each subsequent insertion, per line	5

Theaters, shows of all kinds and entertainments will be charged for at the rate of $8.00 for a week's advertising, including a four-inch display advertisement.

LEGAL ADVERTISING.

Assessment notices	$5 00
Annual meeting notices	5 00
Notice of appointment of administrator	5 00

For all other advertising legal rates will be charged.

WEDNESDAY, APRIL, 25, 1900

SOME CONCLUSIONS ABOUT BRYAN AND DEWEY.

What does it mean, when those who have been aiding the gold power element, while claiming to be Democrats, are buying newspapers to meet the demands of the approaching campaign? When men who have been opposing the reformed Democracy of the country, are preparing to issue papers under the heading of the Democratic party, it means one of two things. More opposition for the people and to the people to the end that imperialism may be made an accomplished fact, to the destruction of all principles American in theory, fact and practice. Should it be that the work is intended to defeat the Bryan Democracy this year, it will make complications for the present that will require the best efforts of all men who are true Americans in feeling or in sentiment.

When a man will permit a mere name to haul him about at liberty, when his country is in danger and all that should be dear to a patriot, the signs of the times are very far away from the American standard of self government. Should it be that men who are the more patriotic among those who control large monied interests have concluded not to aid in sacrificing their country to filthy lucre and setting back civilization to where it was and what it was a century ago, their movements may aid the people to close the dominion of trusts and the imperialist oligarchy there is controlling the country, to the destruction of all there is worth caring for on the continent.

At this writing conjecture can be made, and no more, respecting the object in view by the Belmonts and others who are to engage in the newspaper business. The source is not assuring to government by the people, as money seldom gives up a hold it has secured, until it becomes alarmed; then it lets go and is off to its hiding places until danger is over, when it again begins to feel its way to its natural work of oppression, when used for that purpose.

In connection with what has been said there are other considerations that may be reviewed to aid the mind when arriving at a conclusion respecting blind movements. First, there should be considered the motive there is for the movement. Next, the influences that cause the motive there is in the movement. The other questions there are presented connected with the movement are largely speculative. To reason as correctly as it is possible to do from what there may be in view, there are many things that may be examined to procure a cue to the object there is sought to be effected by the movement. There is one fact that largely aids in solving the object in view, which is opposition to Hanna, McKinley and other imperialists.

The fact mentioned is that these newspapers, as now learned, will be published in Republican States, which bears with it a solution regarding the main cause of the movement. We are able when we have a solution to the object to reason from effect to cause and by so doing it is learned that the motive has its influences in opposition to present conditions at Washington. When the motive is ascertained and the influences there are that make the motive, and there is learned from a leading fact connected with the movement, its object, there is not much remaining in the leading facts to speculate upon regarding one side of the main purpose.

When we have ascertained one side of the question with reasonable certainty it is not solved, because there is remaining unexplained the most difficult proposition in the movement which is, in whose favor or in whose interest is the movement made. To this part of the problem there is no fact at this time made known and there is nothing that can be seen that will give a clue to aid in clearing up the fog there is about it. Hence, speculation begins and will continue to the close of what is said about the positive or affirmative part of the problem. The first factor is that these men know they cannot keep Bryan out of the field because the people will in mass nominate him should action require it to be so, which would largely defeat any proposition made in Republican States to defeat McKinley and Hanna

Two candidates would tend to defeat the purpose there is evident in the publication of the newspapers, which will not be done upon any reasonable supposition that would influence the action of reasonable men. Should the movement be a positive one in favor of Admiral Dewey the same difficulty confronts the friends of the Admiral as Bryan would be in the field as a candidate which would defeat the purpose of the newspapers published in Republican States.

The speculations indulged in confront Dewey's friends and the Admiral with defeat while it is not necessarily present defeat to Bryan's friends or to Bryan. These men who control large sums of money and direct large business interests should be credited with common sense and when they are so credited then the contention between Dewey and Bryan and the friends of each upon the theory that common sense will prevail must be reconciled. Should there be opposition between the friends of the Admiral and the friends of Bryan the inference is plain that Dewey's friends are using him, which to the credit of humanity and our people will not be entertained.

NEWS OF THE STATE

Brief Items of Local and General Interest to Our Readers.

There are sixteen new buildings at Fay City, Lincoln county.

The water in the Walker river is already very low and the ranchers in the lower end have none for irrigating.

Governor Sadler has named Dr. S. L. Lee of Carson as successor to Dr. Guinan, deceased, on the State Board of Health.

Eureka Indians say they have no difficulty in securing all the whisky they want in that town. They held a fandango last week and three drunken squaws quarreled over the favors of a red Adonis. One of them was badly beaten in the fight.

The Lovelock *Tribune* reports a recent strike of native copper in the Nevada Queen mine, Cottonwood district. The ore was found while clearing a place on the mountain side for a boarding house. A smelter is to be built at once and will probably be running by June 1st.

Nearly a quarter of a century ago a wagon hauling ore from the Comstock to Ophir over the grade, was capsized and the contents together with the wagon went down the grade. A Spaniard has brought up the ore, something like 1,500 pounds and will have it milled. He expects to get several hundred dollars out of it, and has been keeping the ore all these years.

As predicted last week the dispute between the lessees of the Bullwhacker and Silver West mines as to the ownership of the ore which each party claims belongs to their respective properties, has resulted in proceedings having been instituted in the United States Circuit Court. A suit in ejectment was this week commenced by Charles Reade, manager of both the mines, against the Laird Brothers, lessees of the Bullwhacker, for the possession of the mining ground in dispute.—Eureka *Sentinel*.

A Thousand Tongues.

Could not express the rapture of Annie E. Springer, 1125 Howard St., Philadelphia, Pa., when she found that Dr. King's New Discovery for consumption had completely cured her of a hacking cough that for many years had made life a burden. All other remedies and doctors could give her no help but she says of this Royal Cure--"it soon removed pain in my chest and I can now sleep soundly, something I can scarcely remember doing before. I feel like sounding its praise throughout the Universe." So will every one who tries Dr. King's New Discovery for any trouble of the Throat, Chest or Lungs. Price 50c. and $1.00. Trial bottles free at S. J. Hodgkinson's Drug Store; every bottle guaranteed.

Tobin Released.

Richard Tobin was released last night on $5,000 bonds.

The following qualified as bondsmen: D. N. Ryan, John F. McDonell, Andrew Young, Walter Pearson, Henry Shaw, Richard Schweiss, J. M. Davis and Thomas Dick.

Pat Reddy, attorney for the Western Federation of Miners, has been engaged to defend Mr. Tobin in the District court.—*Report.*

Will Advertise Reno.

A representative of the Southern Pacific company recently spent a few days in Reno, where he obtained views of mountain scenery, buildings and writeups which will be included in a pamphlet to be issued by the company to encourage travel. The booklet will advertise Reno to the world as it will be scattered broadcast.

That Throbbing Headache

Would quickly leave you, if you used Dr. King's New Life Pills. Thousands of sufferers proved their matchless merit for sick and nervous headaches. They make pure blood and strong nerves and build up your health. Easy to take. Try them. Only 25 cents. Money back if not cured. Sold by S J. Hodgkinson, druggist.

The Latest.

Don't forget to have your hair dressed for the ball. The Marcell wave is the latest. Parlors over Emrich's store.
ap20t4

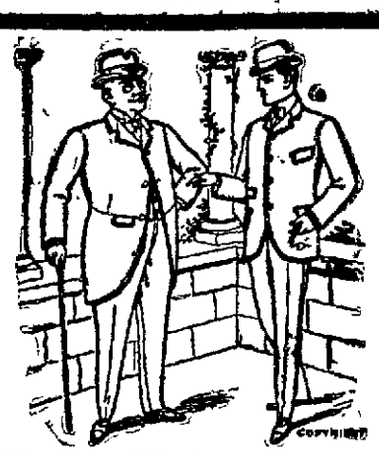

We Can Fit Anyone and every one from our stock of spring suits as exactly as the best tailor in this State can do to order. We equal the gentleman of the shears in our fits, and discount them in the quality and varied patters of the woolens from which they are made. Any alteratious needed to secure perfect fits made without extra charge. We touch bottom prices on these elegant and dressy suits at..... **$10.00**

Spring Opening

Of Men's and Boy's Clothing, Boots, Shoes, Neckwear and the Latest Shapes and Colors in Hats.

Spring and Summer Goods Are All In

Children's Vestee Suits
A large and varied asssortment, at from.....**$1.50 to $3.00**

John Sunderland,

215 VIRGINIA STREET Phone: 233 Red

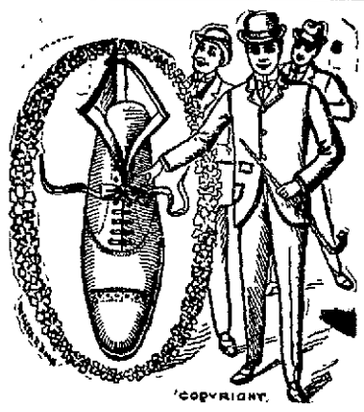

The Right Shoe for these spring days is ours. New things go together like Simese twins, and and don't look well when mixed up with has-beens. Down-at-the-heel footwear mars the effect of a spring ottire, and by this time winter shoes are only fit to follow the snow into retinement. Our goods are XXX quality, combining ease, beauty, perfect fit and durability at buyers' prices. Men's from..... **$1.50 to $6**

WILD RIOTING IN THE CELESTIAL EMPIRE

War Ships Are Gathering and a Settlement of the Eastern Question Is Near.

Special to the JOURNAL.

VICTORIA, B. C., April 24.—Noted missionaries who arrived today from China say that the belief is general throughout China that the dowager empress is slowly poisoning the emperor. The imperial government is unable to curb the wild rioting throughout the empire. The great powers have assembled war ships at Taku, the gateway of Peking, and a general conflict seems inevitable.

Jones and Stewart Couldn't Save Quay

Special to the JOURNAL.

WASHINGTON, April 24.—The Senate today decided by a vote of 33 to 32 that Quay of Pennsylvania was not entitled to the seat to which he was appointed by the Governor. Senators Jones and Stewart of Nevada voted to seat Quay.

The Decisive Campaign.

LONDON, April 24.—A dispatch from Winston Churchill dated Wakerstroom, April 24th, says that combined operations are in progress on a great scale, and the result of the present campaign will determine the outcome of the war.

A Disastrons Eplosion.

VICTORIA, April 24.—An explosion occurred in the powder magazine in Kim Sham, China, March 24th, in which 300 houses were destroyed, 30 persons killed and 67 injured. The shock was felt many miles.

BRIEF WIRED WORDS.

The loss caused by the floods in the Southern States will aggregate fifty million dollars.

The Government is making extensive preparations to officially observe the total eclipse of the sun, which takes place May 28th. Expeditions will be sent to Mexico.

Fighting Joe Wheeler has given up his seat in Congress.

President and Mrs. McKinley are visiting their home in Canton.

You Read This

SO WILL HUNDREDS OF OTHERS WHO READ THE JOURNAL. WILL IT PAY YOU TO ADVERTISE IN

The Journal?

Norris & Rowe's Big Trained Animal ...Shows...

AT RENO WEDNESDAY, APRIL 25TH
PERFORMANCES 2:30 AND 8 P. M.

200—PERFORMING ANIMALS—200

This is The Big Moral Show that delighted 109,000 people at Mechanic's Pavilion, San Francisco, recently. The entire press of the city was unanimous in its praise :: :: :: :: ::

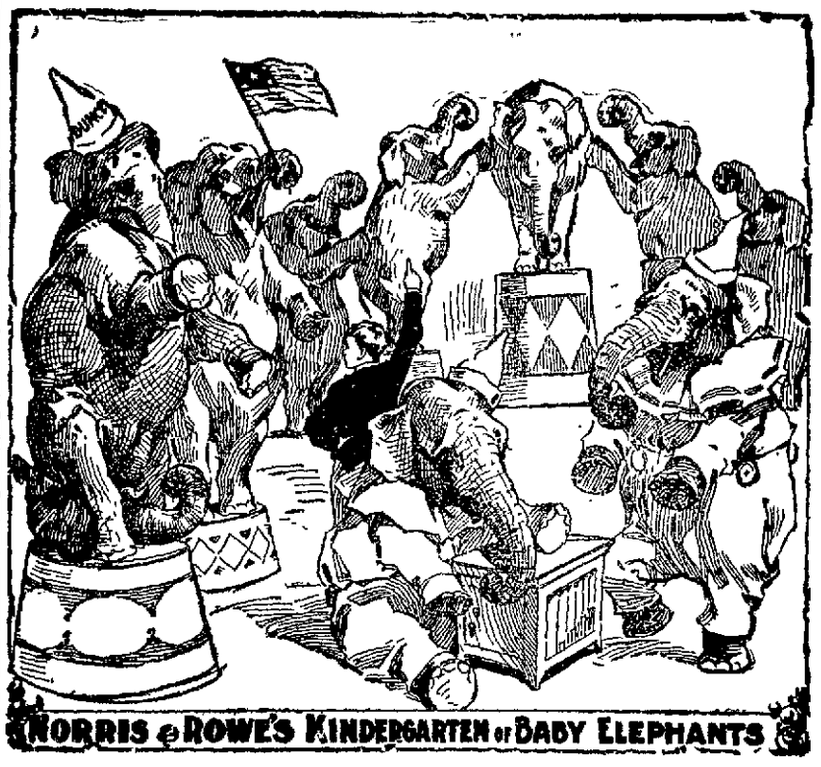

Trained Elephants :: Trained Zebras :: Trained Dogs
Trained Ponies :: Trained Monkeys :: Trained Goats

THE ONLY EDUCATED TARUS INDICUS IN THE WORLD

Messrs. Norris & Rowe have the honor to present their $10,000 troupe of

PERFORMING SEALS

Positively the Most Wonderful Animal Act in the World :: :: :: ::

Grand Free Spectacular Street Carnival and New Big Parade at 11 a. m. Wednesday :: Bring your Children Prices--Adults, 50c; Children, 25c

IT IS NEEDLESS TO SAY

That everybody uses groceries. However, many of them do not know that most of their food is adulterated by scheming manufacturers. Such concerns do not get our trade. Our prices are as low as GOOD GROCERIES are sold for.

C. NOVACOVICH, GROCER

COMMERCIAL ROW, RENO, NEVADA.

Everything that is Good in Groceries

Constantly kept in stock at my store. My assortment of fancy groceries offers many suggestions for table delicacies at this season.

PETE ANDREUCCETTI

COR. FOURTH AND VIRGINIA STS., RENO

For a Fine Turnout

If you want to enjoy the pleaure of a drive with horses that have life in them; if you delight in everything first class in livery turnouts—and at a reasonable price, try the

OPERA HOUSE STABLES
Steve Currie, Proprietor.

A Cool and Refreshing

Drink is Something not always easy to Obtain. Most Saloons are only Anxious for Your Dollar. We Will Strive to gain your FRIENDSHIP. The Next Time You Are Thirsty, Pay us a Visit. You Will be Made Welcome.

BANK EXCHANGE SALOON,

Entirely Renovated and Under a New Management.

PRINGLE & RUTLEDGE,
Virginia St., Under Bank of Nevada
mar29

NEWSPAPERARCHIVE®
NEWSPAPERARCHIVE®

NEVADA STATE JOURNAL

PRICE OF DAILY JOURNAL.
FIFTEEN CENTS PER WEEK
Delivered by Carrier.

WEDNESDAY, APRIL 25, 1900.

ROYAL
Baking Powder

Made from pure cream of tartar.

Safeguards the food against alum.

Alum baking powders are the greatest menacers to health of the present day.

ROYAL BAKING POWDER CO., NEW YORK.

PERSONAL MENTION.

Gossip About the Migrating Public as They Come and Go.

W. J. Smith of Carson was in town yesterday.

Attendant Jacobs of the asylum is critically ill.

Thomas Rowe and family are down from Overton.

Albert E. Peters was in from Long Valley yesterday,

John Blum, a Verdi boniface, was in town last evening.

Dr. McDonald of Virginia spent Monday in this city.

A. O'Donnell of Butte, Montana, is a guest at the Riverside.

Judge Mayenbaum was an arrival from Carson yesterday.

Sol Hilp has returned from the eastern part of the State. He reports Ely a booming camp.

Optician Hamlin is at the Arcade, after a business trip to Truckee and intermediate points.

Harvey De Hart and family have returned from San Francisco, where they spent the last week.

J. Branley is in from Cedar district trying to arrange a mining deal. His pockets are crammed with pretty specimens of copper ore.

Charles and Guy Nash will sojourn for the coming week in the wilds of Cedar district, where they will do development work on copper claims.

O. H. Packer, a mining man of San Francisco, is at the Clarendon. Mr. Packer and his friend, Mr. Kelley, the Mason Valley mine owner, are looking at some properties in this vicinity.

Advertised Letters.

The following uncalled for letters remained in the Reno Post Office April 24, 1900:

GENTLEMEN.

Andrews, A G	Bennett, G R
Beltz, P N	Clemons, Fred C
Damoo, M R	Huntsman, I
Meathrel, Bert	Knickerbocker, W W
Meyer, Geo H	Price, Nancie
Rock, T E	Thomas, John
Teasdale, T	Townsend, E R
Valdez, Simon	Yanson, P
Z. A. L.,	Yarbrough, J T

LADIES.

Lapoint, Louise	McElwain, Miss F
Roberts, Mrs S L	Winfrey, Mrs J P

FOREIGN.

Henriques, Jose M	Ramos, Frank C

INDIAN.

Jackson, Indian	Nash, Chas

FOURTH-CLASS MATTER.

Acher, Walter	Luce William
Angler, L	Mayer, Jake
Barrett, Nelson M	Niles, E
Barry, J C	Nicoletti, P
Becker, Miss C	Parry, Geo W
Carlason, Miss E	Pollock, Robert
Cracker, Henry G	Rickey, J H
Davis, T J	Swindelle, Mrs J
Dempster, R R	Vaughn, Wm G
Gallagher, J	White, Miss Lucy
Gardner, Thos W	Wilson, Miss Rode
Johnson, Guy H	Wager, Jno Indian
Kemp, Mrs E.	

H.P. KRAUS, P. M.

BREVITIES.

Picon at Thyes.

If you have housekeeping rooms to rent, see 50-cent notice.

For good rooms, good liquors and cigars and good treatment, go to the Dewey.

Note the ad. on children's dresses in this issue. Now on exhibition at the leading store for ready-to-wear goods.

Real Estate Bargains.

J. A. Bonham is offering a number of gilt edged bargains in city and country property. He has made several good sales recently and other deals are on foot at present.

Home Again.

Shorty, the bootblack, has again succeeded in breaking into jail. Justice Linn gave him fifty days yesterday for stealing a pair of blankets from the Grand Central hotel.

HE'S LITTLE BUT OH, MY!

Major Mite Blows in From the Golden State.

There alighted from the flyer last evening a lady and a gentleman who attracted considerable attention. The bystanders surely had nothing extraordinary to gaze at. The lady was dressed in a quiet traveling gown of black cloth and the gentleman was attired in a black suit, Scotch cap and light overcoat. Both entered a bus and were driven to the Riverside hotel where they were again the center of attraction.

The cause of all the commotion was the fact that while the lady was of something more than the usual height, though not uncommonly tall, her companion possessed a stature that was indeed out of the ordinary. He is but 30 inches tall and weighs only 29 pounds. His age is 24 years and he is known the world over as Major Mite, the smallest man on the top side of dirt.

The Major's true name is William Edward Jackson, and the place of his nativity is New Zealand.

Mrs. Annie Newton, who accompanies him as manager, gave the JOURNAL reporter some interesting anecdotes of his career. The Major has traveled in every civilized land and in some that are hardly to be so termed. Not long ago he toured South Africa, where he was dined by President Kruger, Cecil Rhodes and other history makers.

Major Mite came to join the Norris & Rowe troupe. He will appear with them in specialty this afternoon and tonight.

LITTLE LOCAL BREVITIES

Items of Street and Town too Brief for Separate Heads.

Payment of second installment of taxes has begun.

The dog show will arrive from Carson this morning.

Semi-monthly meeting of the Wheelmen this evening.

Not a trick in any of the offices at the court-house yesterday.

A number of cement sidewalks are being laid in different parts of town.

Another violator of the fish laws was fined $20 yesterday in the justice court.

The new bridge across the Truckee in the west end of town is almost completed.

J. Williams and Annie Kahr of Sacramento were married at the Riverside Tuesday.

The trial of Vic Bouton, on the charge of cattle stealing, has begun at Winnemucca.

Three stables of race horses passed through on the passenger last night. They were en route from California to Chicago.

The "mystery" which set the town agog yesterday, was caused by J. Azaveda accidentally discharging his shot gun. This it was and nothing more.

Work will begin in a day or two constructing the telephone line from Reno to Towles. When it is completed the line to Carson and Virginia will be started.

W. C. Gayhart, late principal of the Austin public school, has commenced a damage suit against Robert Pohl, a school trustee.

The calculagraph, a machine that thinks, has been installed in the telephone office. It records and stamps the time when patrons of the long distance lines start and cease talking.

The Lottery Amendment.

There is a lot of talk at present in Reno from pulpit and press, in condemnation of the proposed lottery amendment. It is all very well in its way, but we doubt if legalizing the "heads you win, tails I lose," sort of gambling would make matters much worse for Nevada than they now are.

Lottery tickets are exposed openly for sale in several business houses in this city, and peddled openly on the streets. Every one is free to buy them and nearly everybody does invest. The dollars go out and the dimes come back. If the reformers will break up the present illicit dealing in tickets the JOURNAL will stand in with them to defeat the amendment.

Attention, Odd Fellows!

Odd Fellows will celebrate their 81st anniversary at Investment building hall Thursday evening, April 26th, at 8 o'clock. All sojourning Odd Fellows and the Rebekahs are invited. None but Odd Fellows, their families and Rebekahs will be admitted. 25a2t

All Samee Sheldon.

It is rumored that O. M. Sain of Lovelock will start a newspaper in Reno and conduct it until after election as Charlie Wallace would run it.

Linen flouse sailor suit trimmed with rows of narrow white braid. Good skirt also trimmed with braid.
PRICE $1.25

Made of plaid gingham, fedora front, yoke white lace effect; trimmed with embroidery, piped waist, full skirt. Pink, blue, red.
PRICE $1.25

Made of striped percale, pointed ruffles all around trimmed with rick-rack braid; gathered front, piped waist, fullskirt.
PRICE 75 CENTS

Made of figured lawn, yoke of lace; ruffled all around; box plait in front; piped waist, full skirt; nice colors.
PRICE 65 and 75 CTS.

Baby dresses at baby prices. Nice things for little ones.
40 AND 50 CENTS

See the array of our young BEAUTIES, DRESSED in American DRESSES made from American GOODS and sold by an American Citizen at American PRICES by the

NOVELTY DRY GOODS STORE,

Telephone Black 242 O'Connor Block, Opposite Postoffice Reno, Nev.

MRS. BROWN IN TOWN

A Laughable Farce Presented Last Night.

The performance at the opera house last night was highly enjoyed by those present. "The Real Widow Brown" is a clean-cut comedy that drives away the blues. Every member of the company is an artist, and the audience was kept laughing from beginning to end, and the singing and dancing has never been excelled in this city.

Charles Barrington, in imitations, appeared here before, and his performance last night showed much improvement.

The complications of the plot are clever and the troubles caused by impersonating the widow Brown came fast and were the cause of endless fun.

The company is one of the best to visit this city in a long while and their conscientious work was appreciated.

"The Real Widow Brown" created a great sensation when first produced in New York, and has met with unprecedented success on the road. The "real" widow is a charming impersonation of her class. The mistakes and complications which arise from another endeavoring to fill her position are ludicrous in the extreme. The entire company is composed of clever people; the comedy is full of clean, wholesome fun, with nothing suggestive or vulgar in the whole play. The specialties are neat and of high order of merit.

Physicians Derelict.

The statute requiring registration of births has become almost a dead letter. Since May, 1897, the date that the law went into effect, there have been but 401 births placed upon the Washoe county records. There is a considerable penalty for failure to record births within a specified period, but the doctors are not worried much over the prospect of arrest over the sin of omission.

Played for Paderewski.

Miss Enid Williams, a pupil of Prof. Krall ever since she was a child of six years, secured an interview with Paderewski, the great pianist. Desiring his criticism and advice, she played two selections for him with the result that he complimented her repeatedly, praised her musical ability and pedalling. He also told her that she had a good teacher.

On the Tapis.

Owing to the inclemency of the weather, the regular meeting of the Century Club was not held last Friday as intended. The same program will be given Friday, April 27th.

The "Koffee Klatch" to be given by the officers of the club next Saturday evening, April 28th, promises to be a very entertaining affair.

HOW'S THIS?

We offer One Hundred dollars Reward for any case of Catarrh that cannot be cured by Hall's Catarrh Cure.
F. J. CHENEY & CO., Props., Toledo, O.
We, the undersigned, have known F. J. Cheney for the last 15 years, and believe him perfectly honorable in all business transactions and financially able to carry out any obligations made by their firm.
WEST & TRUAX, Wholesale Druggists, Toledo, O.
WALDING, KINNAN & MARVIN, Wholesale Druggists, Toledo, O.
Hall's Catarrh Cure is taken internally, acting directly upon the blood and mucous surfaces of the system. Price 75 cents per bottle. Sold by all Druggists. Testimonials free. Hall's Family Pills are the best.

FREE! FREE!

A CAMERA THAT WILL TAKE A PICTURE

Commencing Monday April 16, 1900, we will give with each dozen of VIVE DRY PLATES, at 20 cents per dozen, ONE VIVE CAMERA complete as a souvenir

COME EARLY AS THE NUMBER IS LIMITED

See our Window for Sample Pictures. A full line of Photographic Supplies.

The Cann Drug Co.,
LEADING DRUGGISTS.

Weekly Crop Bulletin.

CARSON CITY, April 24, 1900.

The fore part of the week ending April 23d was generally fair and moderately warm, the latter part being much cooler, with showers and heavy snow on Friday and Saturday throughout the western portion of the State. The depth of the snowfall in the valleys averaged about eight inches, and it is estimated that from two to three feet fell on the higher mountains.

In most districts spring seeding is finished, and in many localities the grain is up and looking thrifty. In the eastern, central and northern sections the seeding of wheat, oats, barley and rye is progressing rapidly. Over the greater part of the State the weather conditions of the past week were unfavorable, the temperature being too low for plant growth. Frost occurred on Sunday and Monday, but no damage to fruit bloom is reported.

Officers Chosen.

The annual meeting of the Women's Guild was held yesterday afternoon at the home of Mrs. H. B. Maxson. The following officers were chosen for the ensuing year: Mrs. J. N. Evans, president; Mrs. Haugh, vice-president; Mrs. Maxson, secretary; Mrs T. J. Steinmetz, treasurer.

The reports of the retiring officers were read. They indicated a very prosperous year. Notwithstanding that a considerable fund was expended in charity, the balance leaves the guild on a sound financial basis.

Temperance Meeting.

There was an enthusiastic and successful meeting of the W. C. T. U. Monday afternoon at the residence of the president, Mrs. C. S. Gilman. Quite a number of white ribboners attended and brought in encouraging reports of the work done in the interests of temperance.

No Questions Asked.

A number of books have been taken from the entrance room to fraternity hall, in the Investment building. The books belong to the Twentieth Century Club, and the party who took them will confer a great favor by returning them.

A Convenience.

Postmaster Kraus has received a consignment of books of stamps, bought of Uncle Sam at a sacrifice sale. Any number of stamps can be had in a book and the book itself costs only one cent extra.

ASSESSMENT NOTICE.

OFFICE ON THE PEOPLE'S DRAIN Ditch Company, a corporation, with its principal place of business Reno, Nevada.

Notice is hereby given that at a meeting of the Board of Trustees of the People's Drain Ditch Company, held at their office in Reno, Nevada, on April 23, 1900, an assessment (No. 2), of (10) ten cents per share was levied upon the capital stock of the company payable at once to the Treasurer of the Company, the Bank of Nevada, at its office in Reno, Nevada. Any stock upon which this assessment shall remain unpaid on

Saturday, May 26, 1900,

Shall be declared delinquent, and will be advertised and sold at public auction, to pay such assessment, cost of advertising and expenses of sale; provided, however, that land drained by this ditch, not represented in stock, shall pay ($1 00) one dollar per acre, per year in advance.

By order of the Board of Trustees.
R. H. KINNEY, President.
Attest: W. H. NOYES, Secretary.
ap25td

CASTORIA
For Infants and Children.
The Kind You Have Always Bought
Bears the Signature of Chas. H. Fletcher

BUY THE GENUINE
SYRUP OF FIGS
... MANUFACTURED BY ...
CALIFORNIA FIG SYRUP CO.
NOTE THE NAME.

Piano Lessons.

Phillip Krall, teacher of piano, is now building a home in Reno for his family. Patronize a Renoite. Special rates for little children. Apply by mail. ap25w1

Rooms Wanted,

Wanted, two or three nicely furnished rooms for housekeeping. No children. Address H. J. Duncan, Cann Drug Co. ap25w1

French Beauty Cream,

Used in massaging the face, creates beautiful, soft skin, prevents and takes away wrinkles. A strictly French preparation.

Also medicated steam treatment for the face. The only remedy for curing pimples and blackheads. Trial treatments this week Open evenings. Parlors over Emrich's store. ap25w1

A Fine Line of Fashionable SPRING SUITS

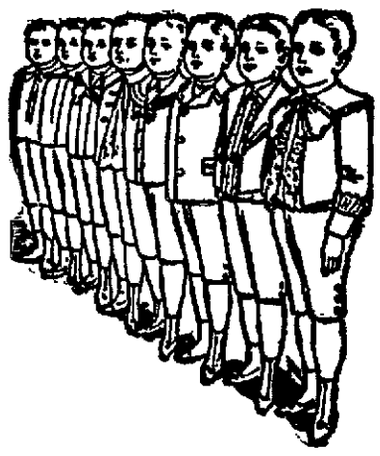

The only difference between my make of clothes and the best made-to-order goods is in imagination. You pay twice my price and imagine you are getting something better. As to fit, I'll let you be the judge and jury. Suppose you try me once and see for yourself.

Sack Suits in Attractive Plaids and Checks, With Double-Breasted Vests for $11

Fancy Blue Worsted Suits for $9

Double-Breasted Blue Serge Suits for $12

I am bound to make a customer of you if the lowest prices in Reno will do it.

H. Leter, THE CLOTHIER,
12 Commercial Row, Reno.

COMING TO THE FRONT!

The Golden Rule.

235 Virginia Street, Reno, Nevada.

An Entire Stock of New Goods.
Goods of Best Quality.
Goods of Latest Styles and Patterns.
Reliable Goods at Lowest Prices.
Call, Inspect, and see what We can do. It will do You Good.

—Importers and Dealers in—

Clothing, Hats, Shoes, Trunks, Blankets, Trunks, Gloves

—And the Finest and best Selected Stock of—

GENTS' FURNISHING GOODS

Of any Establishment in the State of Nevada.

M. FRANK & CO.

The Attraction

BEATIFUL JACKETS, PLUSH AND GOLF CAPES STYLISH TAILOR MADE SKIRTS, CHOICE EXCLUSIVE DRESS PATTERNS. THE JUST THE STYLE TRIMMING BRAIDS.

All Kid Gloves from One Dollar Up.

GUARANTEED. FULL LINE OF FALL AND WINTER GOODS—ALL UP-TO-DATE—AT POPULAR PRICES.

SOL LEVY
DRY GOODS AND CARPET STORE

SPECIAL ANNOUNCEMENT!

Sweeping Reductions!

In MILLINERY for this week, beginning
—MONDAY, April 23d, in—
Trimmed and Untrimmed HATS.
—AT—
Miss E. Richards',
239 Virginia St., Over Emrich's Dry Goods Store, Reno, Nev.

NEWSPAPERARCHIVE®

PROFESSIONAL CARDS

CARL STODDARD

Assayer, Reno, Nevada

Gold and silver assays....$1.00
Copper analysis..... .$1.00

Prices for other metals given on application.

Leave orders at Nelson's Cigar Store

VIRGINIA STREET.

DR. R. P. CHANDLER

Dentist

Office hours 9 a m to 12 and 1 to 5 p m.
Rooms 13 and 14, Washoe Co. Bnk Bld.

Telephone No. Black 124

RENO, NEVADA.

DAVID W. RULISON
HELEN M. RULISON

Dentists.

Graduates of College of Dentistry, University of California.

Office—Powning Building, over Tassell's shoe store,

RENO, NEVADA.

CHAS. A. COFFIN, D. D. S.

Dentist.

Office — Investment Building, over C. J. Brookins' store, Virginia street. Telephone: **Red 283.**

RENO, NEVADA.

A. E. HERSHISER, M. D.

Eye, Ear, Nose and Throat.

Office — Sunderland Building. Hours — 8 to 11 a. m., 2 to 4 and 7 to 8 p. m.

RENO, NEVADA.

DR. H. BERGSTEIN

Physician and Surgeon

Specialty—Nervous and mental diseases. Office—Rooms 4, 5 and 6, Investment Building, Second street Office hours—10 a. m. to 12 m. and 2 to 4 p. m. Sundays and holidays—10 a. m. to 12 m. Telephone—Black 62.

RENO, NEVADA.

S. C. GIBSON, M. D.

Physician and Surgeon Obstetrician and Gynecologist

Office—Eureka Block, Virginia stieet. Hours—8:30 a. m. to 12 m., 1 to 4 and 7 to 9 p. m. Residence — Stevenson street. Phones—Red 262 and Red 42.

RENO, NEVADA.

WREN & JULIEN

Attorneys and Counsellors at Law.

Office—Eureka Block, Virginia street. Will practice in all courts Probate practice and business settlements a specialty.

RENO, NEVADA.

WM. WEBSTER

Attorney at Law

Office-In Washoe County Bank Building, upstairs. Will practice in all the Courts of Nevada and California.

RENO, NEVADA.

FRANK H. NORCROSS

Attorney at Law.

Office—Room 5, Bank of Nevada Building. Will practice In all the courts of the State.

RENO, NEVADA.

You should cultivate your voice

I Teach

Voice Culture
Elocution
Gesture

Pupils given thorough instruction in orthophony and systematic voice culture, founded upon Dr. Jas. Rush's Philosophy of the Human Voice and the system of vocal gymnastics introduced by Prof. Jas. E. Murdoch. For terms call on or address

F. P. Dann, 202 Virginia Street, Reno.

A Fine Sample of Laundry Work

Is displayed on every piece of linen that is sent from my establishment. My customers cannot help but admire the fine finish and clear, white color we lay upon their linen linen. Now just let white labor and home ndustry do your work for awhile and see if the results won't be more satisfactory.

THE FRENCH LAUNDRY

John Eyraud, Proprietor.

SWISS-AMERICAN HOUSE

F. MARRA, PROP.

First-class throughout. Table supplied with the best always. Bar in connection. A carload of choice dry and sweet wines just received.

CLARET WINE

50 Cent a Gallon

Center St. Reno Nev

—THE—

Sierra Valley Record,

Published at

Sierraville, Lassen County, Cal.,

—BY—

WM. SHARKEY, Editor & Proprietor,

Is THE BEST ADVERTISING MEDIUM in the mountain counties. Its news columns are bright and spicy. It is devoted to the mining, lumbering, stockraising, dairying farming interests of the high Sierras.

SEND FOR A FREE SAMPLE COPY

BECKWITH HOTEL

Fine wines: Sherry, port, claret and white wine, fifty cents per gallon. Low rates at wholesale. Choice brandies. : : : : : : : :

HOUSE NEWLY FURNISHED

ELEGANT ACCOMMODATIONS

A. P. Laffranchini

BECKWITH, PLUMAS COUNTY, CAL.

ANNUAL MEETING.

THE STOCKHOLDERS OF THE RENO Wheelmen's Land Associa on are hereby notified, pursuant to the by-laws of said association, that the annual meeting of the stockholders will be held at the Reno Wheelmen's club rooms on Virginia street, in Reno, Washoe county, Nevada, on

Monday, May 14, 1900.

At the hour of 7 P. M., for the election of five Trustees to serve for the ensuing year, and to transact such other business of said association as may lawfully come before said meeting. M. JACOBS, President.

A. W. FOX, Secretary.
Reno, April 13, 1900. td

HURRY! HURRY!! HURRY!!!

For the Celebrated John Wieland's Extra Pale Lager Beer is to be had in all first-class barrooms.

The Riverside hotel and barroom.

The Palace hotel and barroom.

The Arcade hotel and barroom.

Henry Riter's popular resort. Corner Commercial and Virginia streets.

Dromiack & Kerr's barroom, No. 18, Commercial Row. The Wine House No. 14, Commercial Row. Thyes', wholesale and retail resort, No. 139, Virginia street. J. B. Jones, the "Assembly," opposite the postoffice. Clarendon hotel and barroom, opposite the S P. depot. A. T. Dormio, grocery and saloon, opposite the S. P. depot. The French hotel and saloon, Center street. The celebrated Extra Pale on draught, Block & Clausen's fine lunch and saloon, No. 28, Commercial Row. The Swiss and American house, Center street. John Sullivan's saloon, Center street. The Darro saloon, Center street. Pedercini's hotel and saloon, No. 15, Second street. The Klondike saloon, No. 17, Second street. Vogliotti, Columbus house and saloon, No 100, Virginia street. Pagani & Co., saloon, No. 118, Virginia street. The Granite lunch and saloon, No 29, Commercial Row, Dan O'Keefe's hotel and barroom, Plaza and Virginia. P. Hogan's saloon, on Plaza. The Dewey saloon, next to Opera House. The Wm. Tell house and saloon, No. 227, Sierra street. J. Bell's, summer resort, corner 6th and Sierra streets. Golden Eagle hotel and barroom, Sierra street and Plaza. Zanini Co., Virginia. The Wieland's saloon and headquarters, Office, depot and bottling works, on Plaza.

The John Wieland's Extra Pale Lager Beer Is to be found in every first class hotel, barroom and grocery through the whole State of Nevada and California.

OTTO G. BENSCHUETZ, Sole Agt. for Nev.

Seven Dwelling lots on Elm street, between Sierra and West streets, and two on Walnut street, same block. Nice building lots, and will be sold reasonable.

Fine Residence property in different parts of town. Bargains for those who want a nice home.

Dwellings and business places for rent

MONEY to Loan on Real Estate.

J. A. Bonham,
Real Estate and Insurance Agent,
119 VIRGINIA ST., RENO.
elephone — — — Black,

BICYCLES

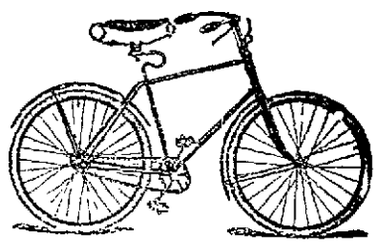

I have opened a first-class bicycle store in Reno and would respectfully solicit a share of the public patronage. A full line of modern sundries. Sole agent for the PATEE CREST bicycle. Price THIRTY DOLLARS. Repairing a specialty. Difficult work solicited.

D. P. PENICK

ST., UNDER JOURNAL, RENO, N E

CASTORIA

The Kind You Have Always Bought, and which has been in use for over 30 years, has borne the signature of *Chas. H. Fletcher* **and has been made under his personal supervision since its infancy. Allow no one to deceive you in this. All Counterfeits, Imitations and "Just-as-good" are but Experiments that trifle with and endanger the health of Infants and Children—Experience against Experiment.**

What is CASTORIA

Castoria is a harmless substitute for Castor Oil, Paregoric, Drops and Soothing Syrups. It is Pleasant. It contains neither Opium, Morphine nor other Narcotic substance. Its age is its guarantee. It destroys Worms and allays Feverishness. It cures Diarrhœa and Wind Colic. It relieves Teething Troubles, cures Constipation and Flatulency. It assimilates the Food, regulates the Stomach and Bowels, giving healthy and natural sleep. The Children's Panacea—The Mother's Friend.

GENUINE CASTORIA ALWAYS
Bears the Signature of

Chas. H. Fletcher.

The Kind You Have Always Bought

In Use For Over 30 Years.

THE CENTAUR COMPANY, 77 MURRAY STREET, NEW YORK CITY.

W. Pinniger, Druggist

PRESCRIPTIONS A SPECIALTY

THERE IS NO KODAK BUT THE EASTMAN KODAK

EASTMAN KODAKS

AND

hotographic Supplies

LARGE STOCK OF

TOILET ARTICLES AND DRUGGISTS' SUNDRIES

OFFICE OF DR. S. PINNIGER.

A Full Line of D. M. Ferry's Field, Garden and Flower Seeds
233 VIRGINIA STREET
TELEPHONE NO. 123.

RENO, NEV.

Otto G. Benschuetz

SUCCESSOR TO

Parry Bros.

SOLE AGENT FOR THE CELEBRATED

JOHN WIELAND'S EXTRA P ALE BEER AND PORTER

On Draught or by the Keg

The most modern bottling machinery has been put in and our works are now equipped as well, if not better than any bottling plantion the Pacific Coast. : : : : :

FAMILY TRADE IS ESPECIALLY SOLICITED.

TRY A KEG OR BOTTLE AND YOU WILL FOREVER USE IT

PUBLIC SALE.

Representative Hereford Cattle

Armour-Funkhouser-Sparks-Logan

KANSAS CITY STOCK YARDS

Wednesday, April 25th, and Thursday, April 26th

We shall put into this sale the strongest lot of cattle that we have ever offered at public or private sale.

WRITE FOR CATALOGUE.

Kirk B. Armour	**Jas. A. Funkhouser**	**John Spaks**	**. E. Logan**
Kansas City, Mo.	Plattsburg, Mo.	Reno, Nev.	Kansas City, Mo

Planting Time is Here

The Greatest Care

Should be used in the selection of seeds. If by chance your land is sown with seeds that are not of the best, crops in the future will not be of much value—rank weeds will predominate. We have used the greatest care in selecting our stock—the seed we sell is carefully tested before being placed on sale. Our stock consists of

Alfalfa, Timothy, Red Top, Red Clover, Garden and Flower.

LET US FILL YOUR ORDER

RENO MERCANTILE CO., Reno, Nev.

INTELLIGENCE OF ANIMALS

How Their Reasoning Faculties May Be Developed by Training.

"Men are apt, as a rule, to conside animals in the bulk," says Professor Norris of Norris & Rowe's big trained animal shows. "To say with the schoolboy that 'the horse is a noble animal,' and let it go at that. There is ground for supposing that, apart from questions of our own convenience, there are some desperately wicked animals, which are not only wicked per se, but quite conscious they are doing actions which place them outside the pale, both of human and animal consideration.

But anyone who has lived much with animals, knows that the variety of dispositions among them is as great as among men; that there are animals, which, judged in relation to the majority of their kind, are criminals, and deserve to be treated like criminals That is to say, they do wrong, not because it is their instinct, or because they know no better—as tigers prey on human lives—but in contradiction to their own moral sense.

The consciousness of guilt is a very common trait in all domestic animals. Animals have the power of self control. Any well trained dog or pony will give you a conspicuous illustration of the truth of this theory; and even elephants and zebras, which some people place on a level with dogs and ponies, although the evidence is against this conclusion, have shown themselves to be by no means indifferent to ethical considerations.

"I have studied the ways and have been training animals for the past seventeen years," says Professor Norris, "and I find animals very like humans in disposition. Some exceedingly good and affectionate, others very irritable and treacherous. This applies to all animals."

Norris & Rowe's shows will exhibit in Reno Wednesday, April 25th.

A Thousand Tongues.

Could not express the rapture of Annie E. Springer, 1125 Howard St., Philadelphia, Pa., when she found that Dr. King's New Discovery for consumption had completely cured her of a hacking cough that for many years had made life a burden. All other remedies and doctors could give her no help but she says of this Royal Cure—"it soon removed pain in my chest and I can now sleep soundly, something I can scarcely remember doing before. I feel like sounding its praise throughout the Universe." So will every one who tries Dr. King's New Discovery for any trouble of the Throat, Chest or Lungs. Price 50c. and $1.00. Trial bottles free at S. J. Hodgkinson's Drug Store; every bottle guaranteed.

Editor's Awful Plight.

F. M. Higgins, Editor Seneca, (Ills., News, was afflicted for years with Piles that no doctor or remedy helped until he tried Bucklen's Arnica Salve. He writes two boxes wholly cured him.

It's the surest Pile cure on earth and the best salve in the world. Cure guaranteed. Only 25 cents. Sold by S J. Hodgkinson druggist.

Robbed the Grave.

A startling incident, of which Mr. John Oliver of Philadelphia, was the subject, is narrated by him as follows: "I was in the most dreadful condition. My skin was almost yellow, eyes sunken, tongue coated, pain continually in back and sides, no appetite—gradually growing weaker day by day. Three physicans had given me up. Fortunately, a friend advised trying 'Electric Bitters;' and to my great joy and surprise, the first bottle made a decided improvement, I continued their use for three weeks, and am now a well man. I know they saved my life, and robbed the grave of another victim," No one should fail to try them. Only 50 cts per bottle at S. J. Hodgkinson's Drug Store.

That Throbbing Headache

Would quickly leave you, if you used Dr. King's New Life Pills. Thousands of sufferers proved their matchless merit for sick and nervous headaches. They make pure blood and strong nerves and build up your health. Easy to take. Try them. Only 25 cents. Money back if not cured. Sold by S J. Hodgkinson, druggist.

Free Silver.

Cunningham & Ferguson offer handsome silver utensils as premiums for cash purchases at their store. Finest and cheapest groceries in Reno. A complete stock. tf

---

The Latest.

Don't forget to have your hair dressed for the ball. The Marcell wave is the latest. Parlors over Emrich's store. ap20:4

Scalp and Hair Specialist.

Scientific treatment of the scalp and hair in a thorough manner. Baldness a specialty. Singeing, shampooing and hair dressing. Facial massage and steaming. All kinds of toilet preparations, including Nevada Hair Tonic, Rose Geranium Cream, Depilatore, etc. These preparations are made by myself from original formulas and are the result of years of study. None but the purest and best of materials are used. I cordially invite all who are in need of my services to call. MRS. B. C. SHEARER,
Rooms 1, 2, 3, 4 and 5, O'Connor block, Reno, Nevada. 14apt

For Over Fifty Years.

Mrs. Winslow's Soothing Syrup has been used by millions of mothers for their children when teething. If disturbed at night and broken of your rest by a sick child suffering and crying with pain of teeth send at once and get a bottle of Mrs. Winslow's Soothing Syrup for children teething. It will relieve the poor little sufferer immediately. Depend upon it mothers there is no mistake about it. It cures Diarrhœa regulates the Stomach and Bowels, cures Wind Colic, softens the gums, reduces Inflammation and gives Tone and Energy the whole system. Mrs. Winslow's Soothing Syrup for children teething is pleasant to the taste and is the prescription of one of the oldest and best female physicians and nurses in the United States. Price 25 cents a bottle. Sold by all druggists throughout the world. Be sure and ask for "Mrs. Winslow's Soothing Syrup." 4-y1

SUMMONS.

IN THE SECOND JUDICIAL DISTRICT Court of the State of Nevada, in and for Washoe county.

The State of Nevada sends to M. S. Cleveland, GREETING:

You are hereby required to appear in an action commenced against you as defendant by Frank E Horn as plaintiff in the Second Judicial District Court of the State of Nevada, in and for the County of Washoe, and answer the complaint therein within ten days after the service on you of this Summons (exclusive of day of service), if served in said county, or twenty days if served out of said county, but within said district, and in all other cases forty days; or judgment by default will be taken against you according to the prayer of said complaint.

The action is brought to recover the judgment and decree of said court re-forming a certain deed, and the execution thereof, made and delivered by said defendant to the plaintiff on or about the month of January, 1874, conveying to plaintiff certain lands in Township 30 N., R. 19 east, in Washoe county, described in plaintiff's complaint, and to quiet plaintiff's title to said lands and remove a cloud from plaintiff's title thereto; and for general relief. All of which will more fully appear from the complaint, which is on file in the office of the Clerk of said Court, at Reno, in said county, and to which you are especially referred. And you are further notified that if you fail to appear and answer said complaint, the said plaintiff will apply to the Court for the relief demanded.

In testimony whereof, I have hereunto set my hand and affixed the Seal of said Court, at Reno, this second day of March, A. D. 1900.

F. B. PORTER,
Clerk of the Second Judicial District Court of the State of Nevada, in and for Washoe county. 9mhw6

ANNUAL MEETING.

THE ANNUAL MEETING OF THE STOCKholders of the Reno Water, Land and Light Company will be held at the office of the company in Reno, Nevada,

Saturday, May 12, 1900,

at 10 o'clock A. M., for the purpose of electing a Board of Trustees for the ensuing year and the transaction of such other business as may properly come before the meeting W. L. BECHTEL,
14td Secretary.

ARCADE HOTEL

Open day and night. Convenient for all trains. Fine restaurant attached. Best of wines, liquors and cigars at the bar. : : : : : : :

DOLPH SHANE, PROP

The Fastest! The Best!! The Cheapest!!!

THE WHITE AND CRESCENT BICYCLES.

The Reno Wheelmen's Racing team last year rode the WHITE and all the records throughout the country were made on this well known bicycle What more need be said to convince you that you should buy no other bicycle but these?

STEVE WILLIAMS, Sole Agent for the Best Bicycles on earth.
THE CRESCENT AND THE WHITE

Repairing Done in a Thorough and First-Class Manner.

INVESTMENT BUILDING, SECOND STREET RENO, NEVADA.

WASHOE COUNTY BANK.

RENO, NEVADA.

Capital, fully paid	**$200,000**
Surplus fund	**100,000**

We Solicit Your Business

Accounts of banks, firms and individuals received upon favorable terms.

DIRECTORS AND OFFICERS:

W. O. H. MARTIN, - - President
GEO. W. MAPES - 1st Vice President
M. E. WARD - 2nd Vice President
C. T. BENDER - - - Cashier
G. H. TAYLOR - - Assistant Cashier
FRANK M. LEE, D. A. BENDER, A. H. MANNING

Our Work Has Won Our Reputation

DON'T CARE

That's the spirit that pervades most laundries—employes don't care whether your linen is torn or not. It's different here—our employes are careful and the management personally inspects all work before it leaves the laundry.

White Shirts 10 cts Each
Collars and Cuffs 30 cts per doz

Leave orders with Merklinger Bros.
MASON'S STEAM LAUNDRY

NEWSPAPER ARCHIVE®
NEWSPAPER ARCHIVE®